

1404 677

State of South Carolina,

County of

To All Whom These Presents May Concern:



WHEREAS, we the said Truman E. and Carol Bryant
 in and by our certain Note or obligation, bearing date the 22nd
 day of June, A. D. 1977, stand firmly held and bound unto
 Consolidated Credit Corporation of Anderson in the penal sum of

three thousand twenty-four and no/100 ---
 conditioned for the payment of the full and just sum of
 three thousand twenty-four and no/100 ---
 (3024.00)

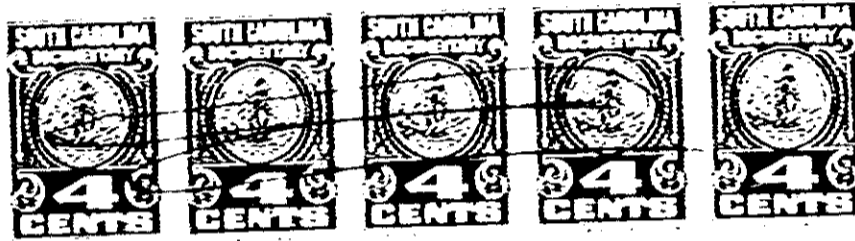
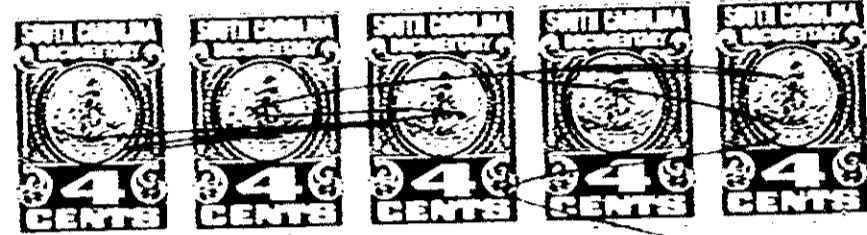

as in and by the said Note and condition thereof, reference
 being thereunto had, will more fully appear.

Now, KNOW ALL MEN, That we the said Truman E. and Carol Bryant
 in consideration
 of the said debt and sum of money aforesaid, and for the better securing the payment thereof to the said
 Consolidated Credit Corporation of Anderson, according to the condition
 of the said Note, and also in consideration of the further sum of THREE DOLLARS, to
 the said Consolidated Credit Corporation of Anderson
 in hand well and truly paid by the said mortgagors, Truman E. and Carol Bryant

at and before the sealing and
 delivery of these presents, the receipt whereof is hereby acknowledged, have granted, bargained, sold and released,
 and by these presents do grant, bargain, sell and release unto the said

Consolidated Credit Corporation of Anderson, the following described property being
 real estate situate in the County of Greenville, State of South Carolina:

All that certain lot of land lying in the Cantt Township, Greenville County, State
 of South Carolina on the Southern side of Apple Drive, being shown and designated
 as Lot No. 9 on plat of Apple Blossom Terrace, recorded in Plat Book GG at page 92
 in the R.M.C. office for Greenville County and having according to the said plat
 the following metes and bounds to wit:

BEGINNING at an iron pin on the southern side of Apple Drive, at the joint front
 corner of Lot Nos. 9 and 10, running thence along the southern side of Apple
 Drive, S.88-00 W. 100 feet to pin at corner of Lot No. 8 thence with the line of
 Lot No. 8, S.2-00 E. 150 feet to pin; thence N. 88-00 E. 100 feet to pin at the
 rear corner of Lot No. 10; thence with the line of Lot N. 10, N. 2-00 W. 150
 feet to the point of beginning.

Being the same property conveyed to the grantor by deed recorded in Deed Book
 363 at Page 346.



W.C. 2005

This property conveyed unto be by W.M.C. Conner on 1/63.

0677

4328 RV-21